

PLAN SHOWING THE PROPOSED INSTALLATION OF 2.5 HP FOR COFFEE ROASTER & GRINDER TO THE EXISTING BUILDING IN S.No 38A/1B OF RAJAKILPAKKAM VILLAGE - AT P.No 75. MAHALAKSHMI NAGAR - SAIPAPET TALUK - CHINGLEPUT DISTRICT - SEMBAKKAM TOWN PANCHAYAT LIMITS.

* PREVIOUS PLAN APPD. No B.L. 145/85-DT. 23.1.1986.

REFERENCE:-

R/S. ROLLING SHUTTER 183x244
 V. VENTILATOR 91x75

STAIR CASE

WIDTH 75 CMS.
 TREAD 25 CMS.
 RAISE 17 CMS.

TOTAL EXTENT	2400 SQ.FTS.	223 SQ.MTS.
EXG. BUILDING	299	28
EXG. SHOPS	433	40

PROPOSED INST. DETAILS:-

- ① COFFEE ROSTER - 0.5 HP.
 - ② COFFEE GRINDER - 2.0 HP.
 - ③ MAIN SWITCH - 2.5 HP.
- WORKING PERSON : TWO.

- ④ RAW/ROASTED COFFEE SEEPS. STROGE C.B.
- ⑤ WEIGHTING SCALE
- ⑥ CASH COUNTER

R.C.C. 1:2:4 MIX ROOF CLASS WEATHERING COURSE PARAPET WALL

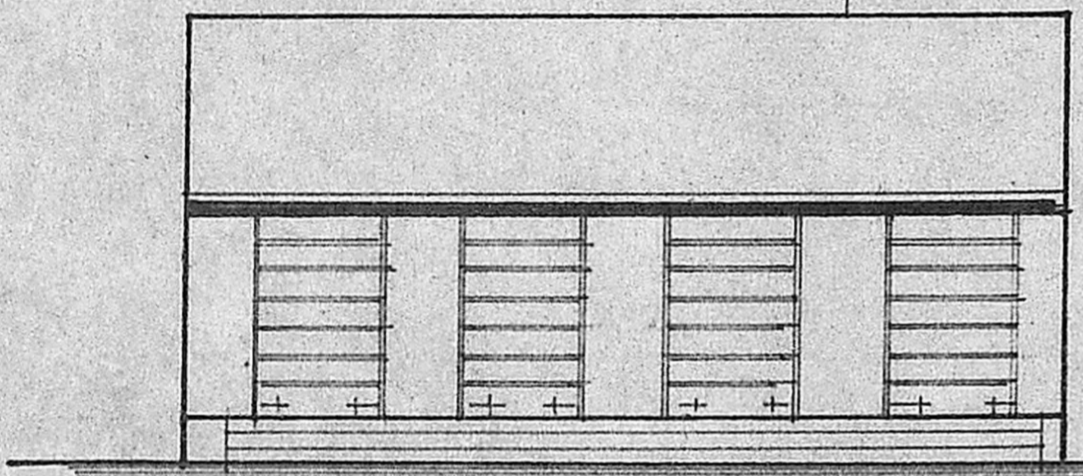

FRONT ELEVATION.

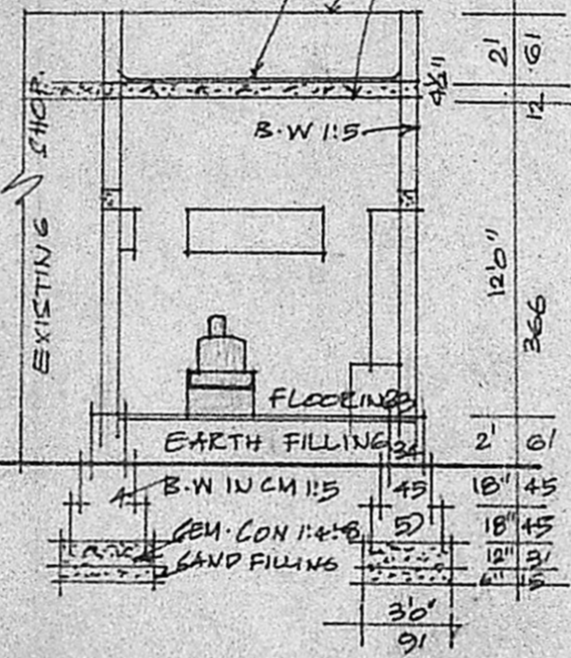

SECTION ON 'AA'

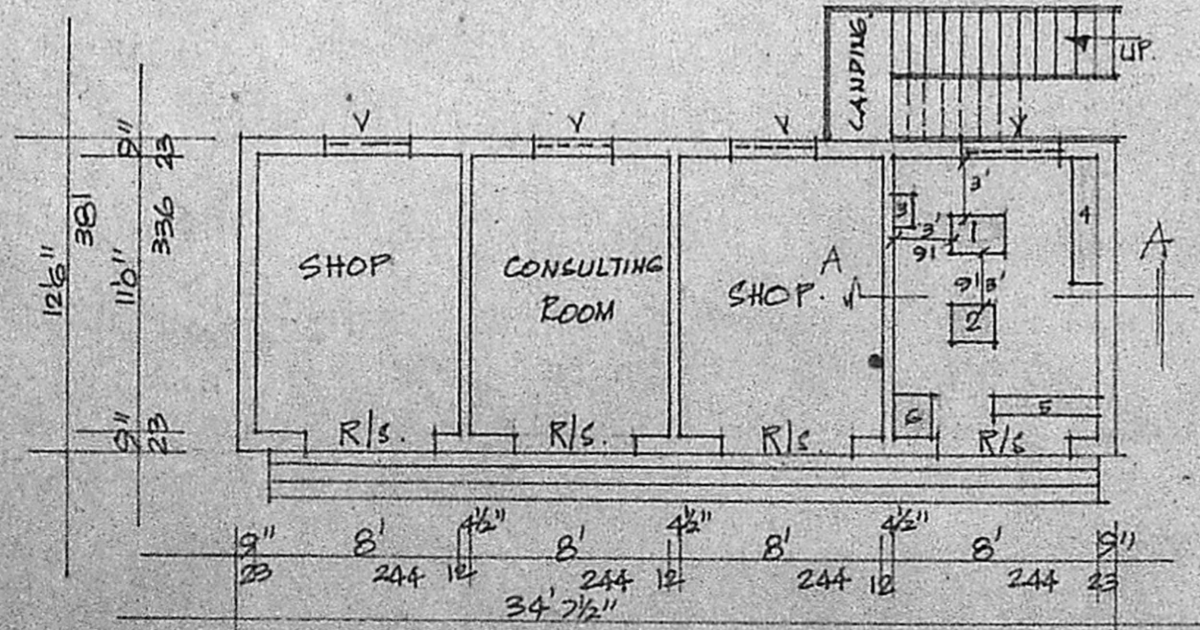

EXISTING SHOPS PLAN.

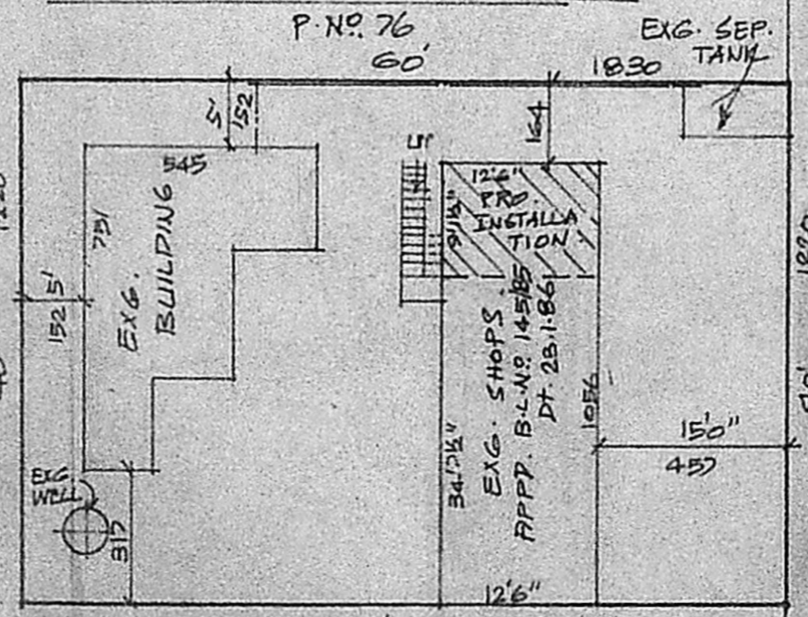

SITE PLAN SCALE 1:200

Planning Permit No. **A/1080/88**

APPROVED

Subject to the conditions in this office letter No. **27/10/88**

T. P. 27.10.88

FOR MEMBER SECRETARY MADRAS METROPOLITAN DEVELOPMENT AUTHORITY

25.10.88

MAHALAKSHMI NAGAR
 L.P.D.M./P.D.T.P. No. 4/73

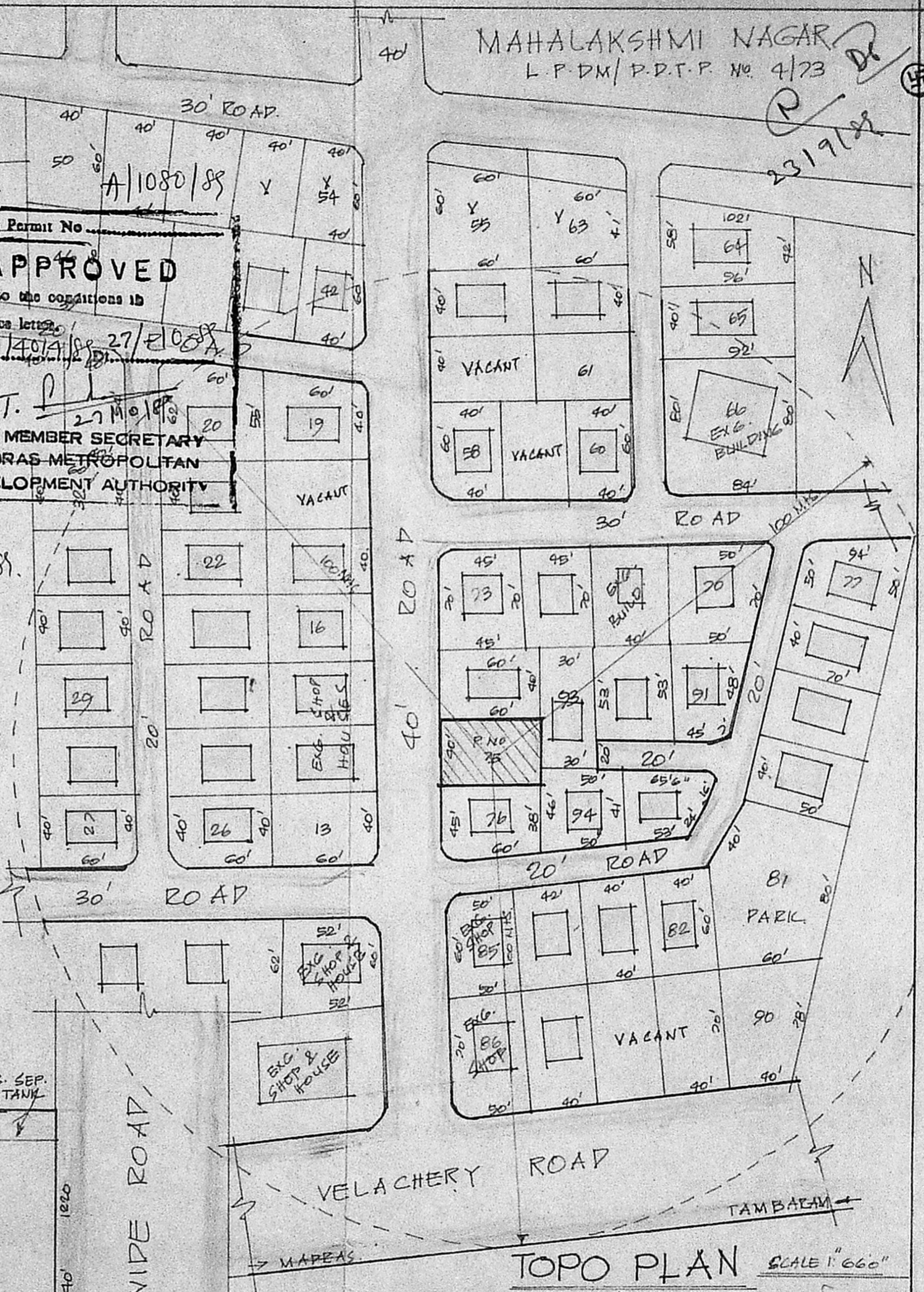

TOPO PLAN SCALE 1:660

Plan Kumar

K. Srinivasan
 KRISHNAN KRISHNAN, L.O.B.,
 CONSULTING ENGINEER,
 LICENSED SURVEYOR,
 TAMIL NADU MUNICIPALITY,
 1, BRINDAVAN, KENNEDY ST.,
 TAMBARAM WEST,
 MADRAS 500045.

OWNER